

April/May 2011



*The Insulating Concrete Forms Magazine*

# The Green Revolution

**Better Faster Footings**

**Project Profiles: Large Residential  
Building Business with Bracing**

\$4.95



**Advertising**  
Craig Shorts

**Editorial Director**  
Clark Ricks

**Circulation Manager**  
Monica Hall

**Art Director**  
Jason Robinson

**Webmaster**  
Brad Moulton

**Contributing Editors**  
Robert Klob  
Ian Giesler  
Pieter Vanderwerf  
Cameron Ware  
Randy Wilkerson

**Contributors**  
Karen Bunz  
Patrick M.B. Chan  
Richard Fearn  
Troy Gibson  
Ken Williams



### Summit Publishing

884 East 700 North  
Mapleton, UT, 84664-3761  
toll free: 877-229-9174  
editorial: ext. 2  
advertising: ext. 1  
subscriptions: ext. 3  
fax: 801-494-3232  
[www.icfmag.com](http://www.icfmag.com)

Volume 7 Number 2

ICF Builder magazine is published bi-monthly: February, April, June, August, October, and December by Summit Publishing, LLC, 884 East 700 North, Mapleton, UT, 84664-3761. Subscription price: \$30 per year.

Application to mail at Periodicals Postage Rates is 09 by Summit Publishing. All rights reserved. Printed in the USA. ICF Builder is a trademark of Summit Publishing.

# Inside This Issue



## Features

### 8 Taking Advantage of the Green Revolution

*Even in the worst construction downturn since the Great Depression, green building is making astronomical gains. Due to their energy-efficiency and incredible durability, no product is better for Green Building than ICFs. Yet there's still much to be done to maximize the industry's positioning.*



8

### 12 Better, Faster Footings

*By Richard Fearn*

*By coupling an innovative fabric form with adjustable supports, it's now possible to "monopour" footings that are level and square at the same time as the first few courses. Besides eliminating a cold joint and saving time, it eliminates one of the pumper's trips to the jobsite.*



12

### 14 Project Profiles: The Large Residential Winners

*These striking homes are some of the greenest on the continent. And they're built with ICFs.*

**14 Green Dream Home**

**16 Park-Raines Residence**

**18 Salero Residence**

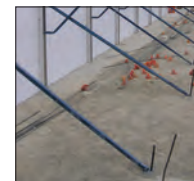

14

### 20 Build Your Business with Bracing

*Turnbuckle bracing not only keeps your walls straight and plumb, but they can also improve your company profitability and help win bids on larger projects.*

20

## Departments

### 4 As I See It: A Paler Shade of Green

### 6 ICF News Roundup

### 23 Green Building: Update on the Competition Part 2

*By Pieter Vanderwerf*

### 24 Contractors' Corner: Taking Your Residential Business Commercial

*By Ian Giesler*

### 26 Design Perspectives: The Architect's Perspective

*By Robert Klob*

### 28 New Products

**On the Cover:** *The Park-Raines Residence in Chicago, Ill. is one of the winning large residential projects for this year's ICF Builder Awards. For more information on this project see p. 16.*

Photo courtesy Reward Wall Systems.





## Large Residential — 1<sup>st</sup> Runner Up



Troy Gibson  
Reward Wall

Cian O'Mahony  
Killarney Development

# Park-Raines Residence

**The Park-Raines family had decided to build their dream home in Chicago.** They were committed to building a sustainable home that would fit their family's long-term needs, but they also had a limited budget. To complicate factors, they chose to build on a small urban infill lot which would require them to build vertically to achieve the desired square footage.

Sam Park posted regular updates to his blog the project developed. "After looking at a number of different building materials—wood, masonry/brick, SIPS, ELFI, and even straw bale—we decided to build our home with ICFs," he writes. "I geeked

out and did a lot of research before settling on ICFs and I won't bore you with the details [but] ICFs typically provide better insulation and air sealing than other types of homes. I'll just say that they're going up very nicely and turning some heads around the neighborhood."

They settled on a modernist design with three stores above grade and a full basement. The verticality posed a challenge because the City of Chicago requires an exterior exit stair from the third floor to grade. Fortunately, because the building envelope is noncombustible, the city allowed an exemption if a residential sprinkler sys-

tem was installed. So ICF construction allowed them to keep the rear yard open. The cost of the sprinkler system was less than what the stair would have cost.

In order to provide additional access to outdoor space, the third floor was set in at the front and rear elevations in order to provide two roof decks. The rooftop penthouse provides access to the green roof with spectacular views of the Chicago skyline.

Cian O'Mahony served as general contractor; he'd encountered ICFs on an earlier job, but this was his first Reward project. He says most of the construction difficulties stemmed from the small lot

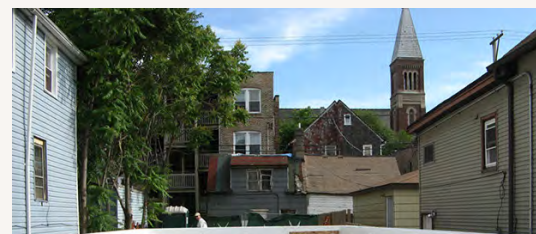
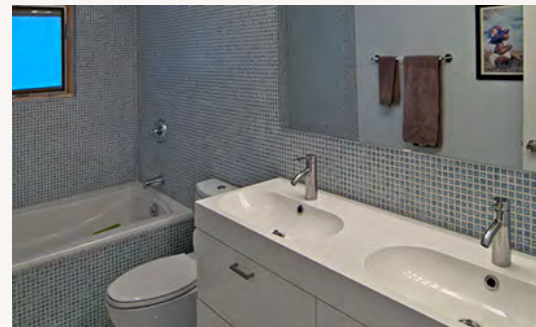

## Project Statistics

- Location: Chicago, Ill.
- Type: Private Residence-4-story single-family
- Size: 4,100 sq. ft.
- ICF Use: 5,500 sq. ft. (all exterior and interior walls)
- Cost: Undisclosed

## Project Timeline:

- Total Construction: 10 months (finished early 2010)
- ICF Installation time: 1.5 weeks per floor

## Construction Team

- Owner: Sam Park and Mary Raines
- Architect: WRAP Architecture
- General Contractor: Killarney Development
- ICF Installer: Leitrim and Mani
- ICF Distributor: Reward
- ICF System: iForm by Reward

## Fast Facts

- Extremely tight jobsite (25'x100') requiring interior bracing
- Designed to achieve LEED-Silver
- Radiant heat coupled to geothermal wells
- Green roof and rainwater harvesting
- Served as model LEED home on tour
- Featured at Chicago AIA conference
- After this first-time ICF project, the construction/design team is already working on another ICF project

(only 25 feet wide) and the installation of the vertical closed-loop geothermal system.

The geothermal system supplements the solar water heater, which was paid for with a grant from the State of Illinois Solar Energy Incentive Program. Radiant heat ensures maximum efficiency in heating and cooling.

Designed to achieve a LEED Silver, the home scored a 41 on the HERS Energy Star Rating which beat out the proclaimed "greenest house in Chicago" which only scored 50.

Other green features include the green roof with plants in removable trays, rain barrels for water harvesting, and an exterior facade made of Paperstone, a 100%-weatherproof cladding made from recycled paper.

The finished home has already attracted the attention of Chicago developers and Chicago Green Homes organizations. It was featured in the regional home show tour as a model LEED home and was also toured as part of the Chicago AIA Professional Development Conference as a model green home.

Troy Gibson, marketing manager at Reward Wall Systems, which provided the ICFs, says, "This is an amazing client who could not have approached this project more thoughtfully and who deserves tremendous credit for their commitment to the project... It shows green building truly has no limits on location or in style."

Additional info and photos of the project can be viewed at [www.builderawards.com](http://www.builderawards.com), at [www.leadforhomesillinois.org](http://www.leadforhomesillinois.org), or on the owners construction blog, <http://greenlogan.blogspot.com>. ■